

# Instituto Cervantes & DELE certificates

# What is Instituto Cervantes?



# What is Instituto Cervantes?

- Spanish public institution
- Dedicated to teaching Spanish and promoting the cultures of the Spanish-speaking countries
- With 35 years of experience and expertise



# Where is Instituto Cervantes?

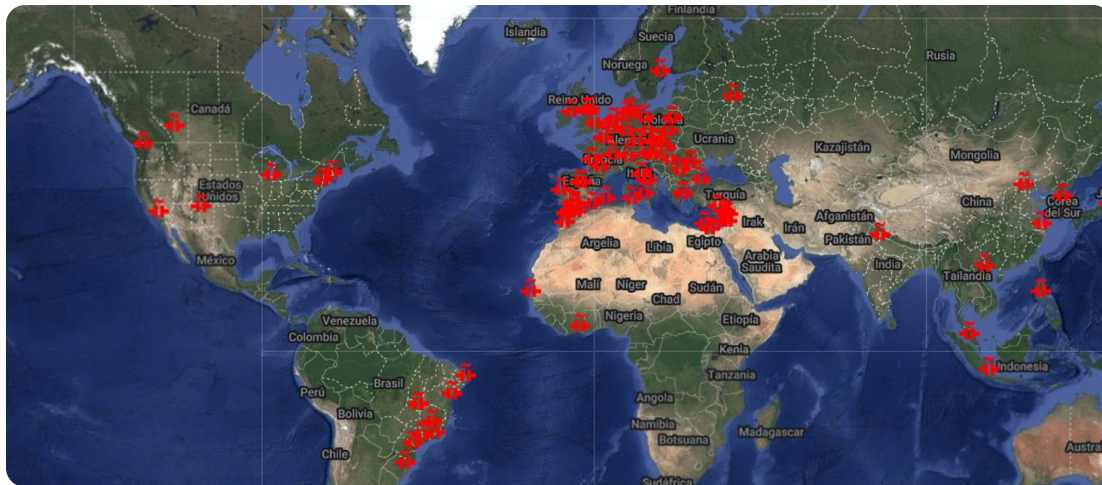

Present in 45 countries, with more than 80 centers worldwide



Our branches in USA are in New York, Harvard, Chicago, Albuquerque, and Los Angeles.

**What are Instituto Cervantes' key focus areas?**

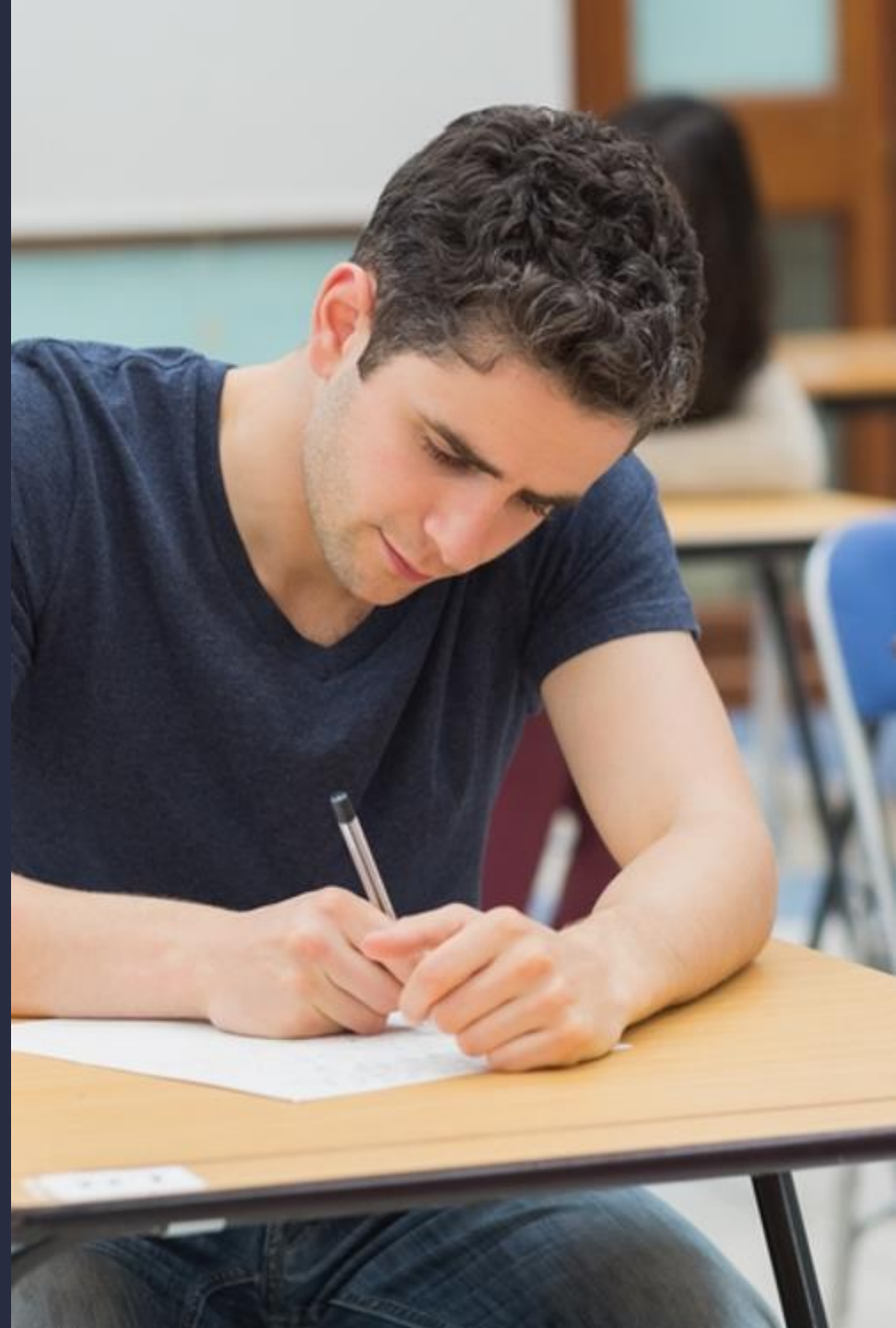



# What are our key focus areas?

Cultural Events  
(in-person & online)

General and Specialized  
Spanish courses

Teacher Training for  
Teachers of Spanish

Official Certificates of  
Spanish (DELE)

# What are DELE?

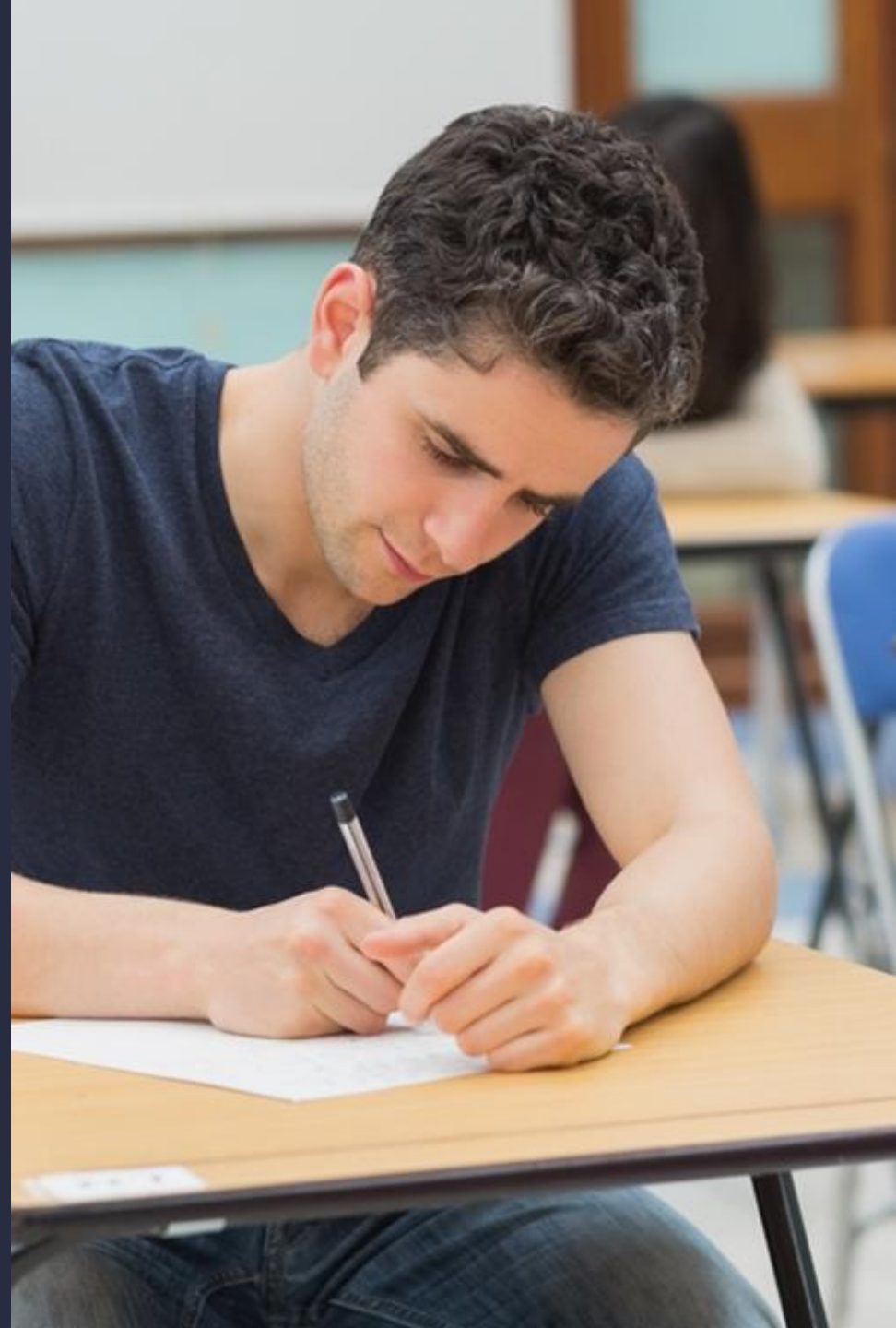

# What are DELE?

- Official Certificates of Spanish (Diploma de Español como Lengua Extranjera)
- Awarded by the Ministry of Education of Spain



**DELE**

Instituto Cervantes

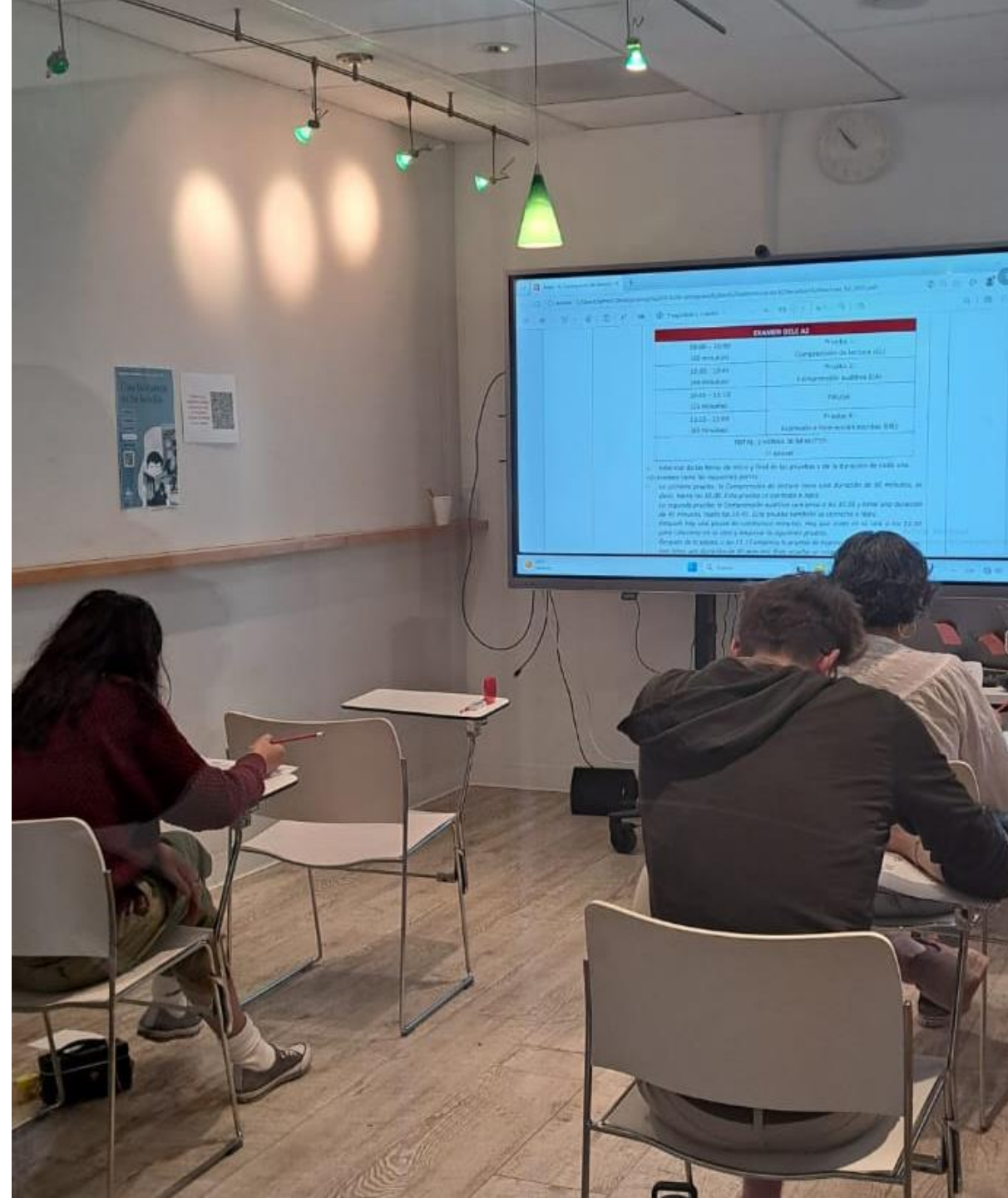

# Who is eligible to take these exams, and which levels are offered?



CEFR	ACTFL
A1	Novice High
A2	Intermediate Low
B1	Advanced Low
B2	Advanced Mid
C1	Superior
C2	Distinguished

- DELE for Young Learners (11-17 years old)



- DELE for adults

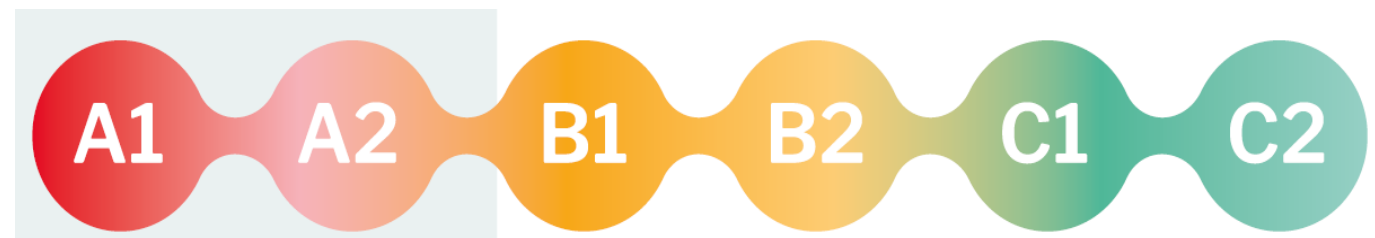

# Why does DELE matter for our school?

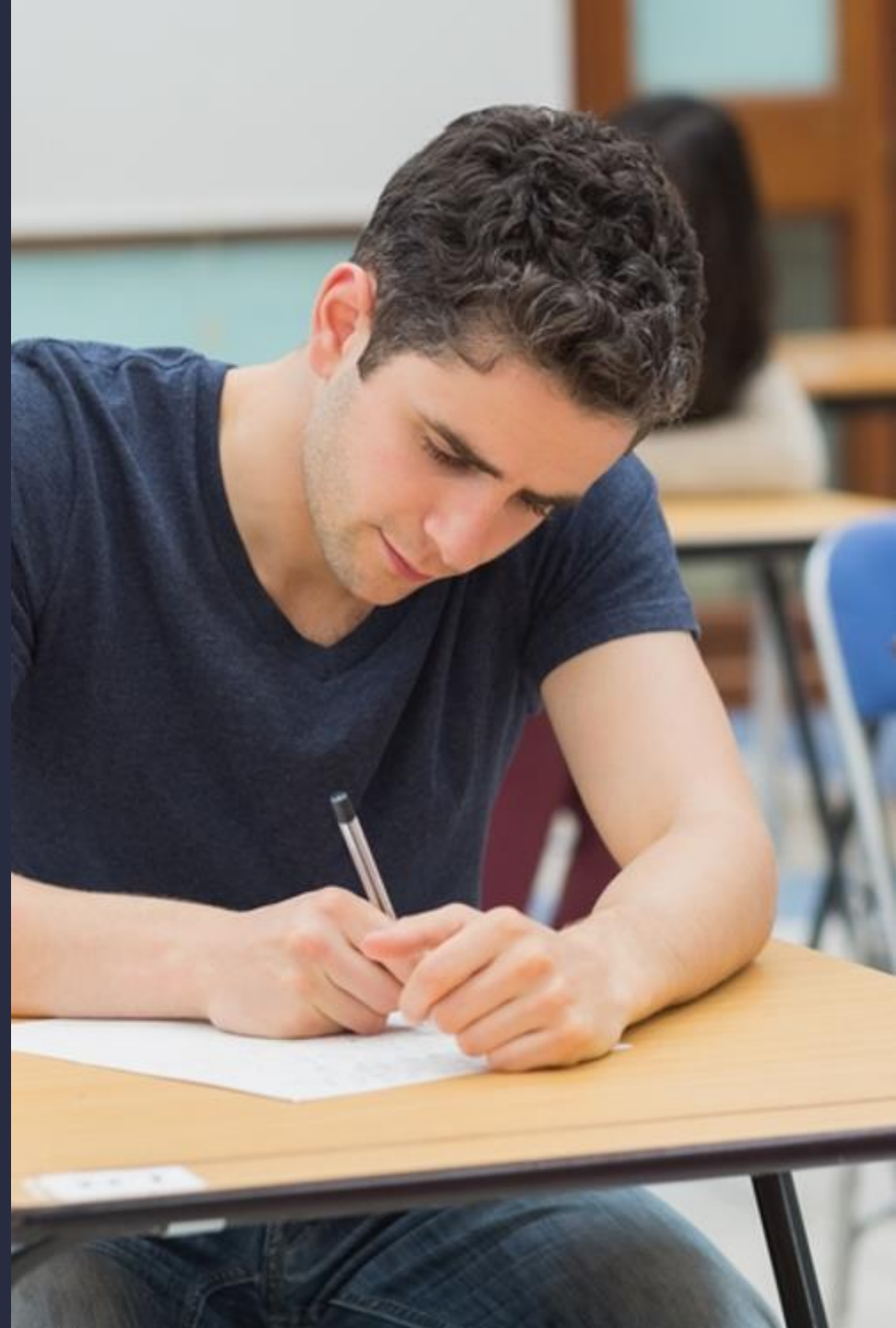

La Ministra de Educación, Formación Profesional y Deportes y, en su nombre, el Director del Instituto Cervantes, considerando que, conforme a la legislación vigente,

Doña [REDACTED]

que nació el 17 de septiembre de 1988 en BRASILIA (Brasil), ha superado las pruebas celebradas en octubre de 2024 en MADRID (España), expide el presente diploma, de acuerdo con lo previsto en el Real Decreto 1137/2002, de 31 de octubre, por el que se regulan los «diplomas de español como lengua extranjera (DELE)»

## DIPLOMA DE ESPAÑOL NIVEL B2

(de acuerdo con los niveles de Marco común europeo de referencia para las lenguas: aprendizaje, enseñanza, evaluación)

Dado en Madrid, a 4 de diciembre de 2024

El Director del Instituto Cervantes,

Luis Garcia Montero

La Directora Académica,

Carmen Pastor Villalba





**1. Internationally  
recognized certification  
with lifelong value**

# 1. Internationally recognized certification with lifelong value

## For the school

Becoming a DELE centre positions the school as an institution offering **globally benchmarked assessment**, aligned with international standards (*Common European Frame of Reference for Languages* - levels A1–C2). This elevates the school's academic profile beyond local or state credentials.

## For parents

The DELE diploma is **official, permanent, and internationally recognized** by universities, governments, and employers worldwide. Unlike internal exams, it never expires. It is a long-term investment in their child's future.





## **2. Clear differentiation in a competitive education market**

## 2. Clear differentiation in a competitive education market

### For the school

Offering DELE exams distinguishes the school from other Spanish programs in Utah by moving from *language exposure* to *certified proficiency*. It signals rigor in learning a language and excellence.

### For parents

In a city where many schools “offer Spanish,” DELE tells families: “This school doesn’t just teach Spanish — it certifies **real proficiency**.” That distinction matters in school choice decisions.





# **3. Tangible academic and college-readiness benefits**

### 3. Tangible academic and college-readiness benefits

#### For the school

DELE certification aligns naturally with **college and career readiness frameworks**, bilingual pathways, and international education goals. It strengthens articulation with higher education and global programs.

#### For parents

Parents appreciate **concrete outcomes**, not just grades. DELE supports:

- College applications (U.S. and international)
- Study-abroad readiness
- Advanced placement or placement out of language requirements
- Documentation of bilingualism (including pathways connected to California's bilingual credentials).





# 4. External validation of instructional quality

## 4. External validation of instructional quality

### For the school

As a DELE centre, the school becomes part of a **quality-assured international assessment network** overseen by the Instituto Cervantes. This is a strong external endorsement of the program's rigor and instructional standards.

### For parents

DELE means their child's Spanish is assessed by **independent experts**, not only by their own teachers. This objectivity builds trust and confidence.





# 5. Motivation, confidence, and student progress

## 5. Motivation, confidence, and students' progress

### For the school

DELE provides **clear proficiency milestones** that help structure curriculum, track outcomes, and motivate students. External exams often increase student engagement and goal-orientation.

### For parents

Students gain:

- **Confidence** from achieving an internationally recognized goal
- **A sense of accomplishment** beyond report cards
- **Motivation** to continue Spanish through higher levels
- Parents value programs that **build confidence, not just compliance.**





# 6. Alignment with heritage and bilingual identities

## 6. Alignment with heritage and biligual identities

### For the school

DELE supports both **heritage speakers and second-language learners**, validating different linguistic paths under the same international standard.

### For parents

For Spanish-speaking families, DELE offers **formal recognition of a language already spoken at home**. For non-heritage families, it provides reassurance that Spanish learning leads to real mastery.

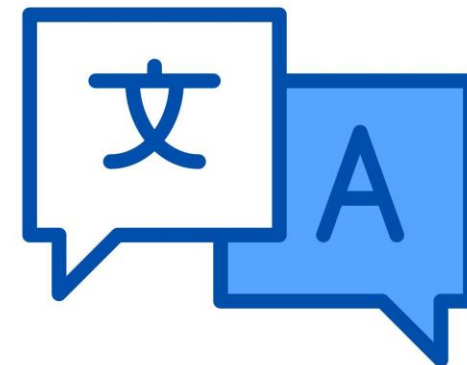



# 7. Institutional prestige

## 7. Institutional prestige

### For the school

Becoming a DELE centre does **not require changing the curriculum** but **rather enhances it**. The exam integrates smoothly into existing Spanish programs while adding international credibility.

### For parents

This means added value **without added burden**: no experimental program, no loss of instructional time, just an opportunity their child would otherwise need to seek elsewhere.





# 8. Long-term return on investment for families

## 8. Long-term return investment for families

### For the school

DELE reinforces the school's value proposition: measurable outcomes, global recognition, and academic seriousness. These are key factors in enrollment retention.

### For parents

One exam can support:

- University applications
- International mobility
- Career opportunities
- Lifelong credentialing



# Why does DELE matter for our community?

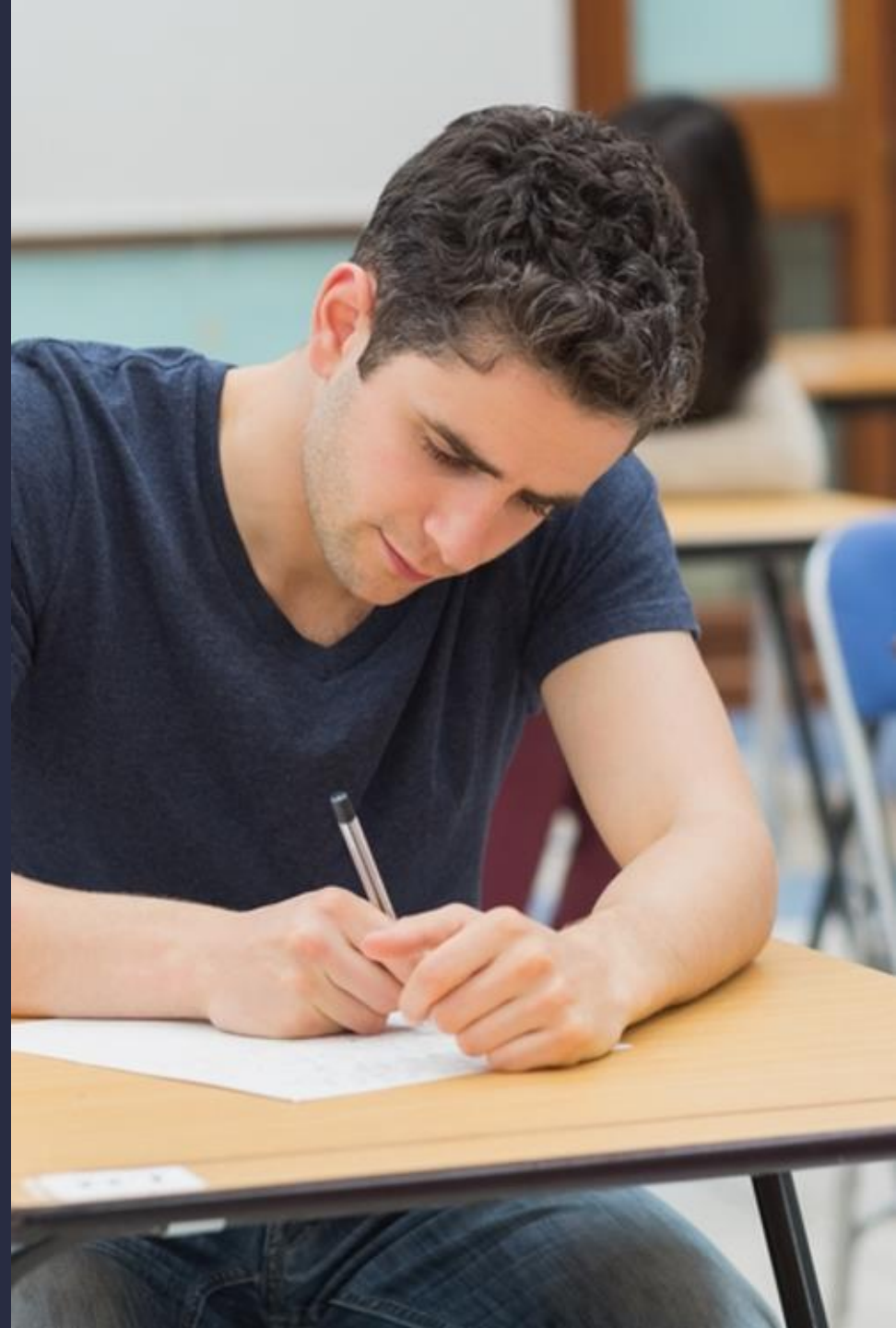

La Ministra de Educación, Formación Profesional y Deportes y, en su nombre, el Director del Instituto Cervantes, considerando que, conforme a la legislación vigente,

Doña [REDACTED]

que nació el 17 de septiembre de 1988 en BRASILIA (Brasil), ha superado las pruebas celebradas en octubre de 2024 en MADRID (España), expide el presente diploma, de acuerdo con lo previsto en el Real Decreto 1137/2002, de 31 de octubre, por el que se regulan los «diplomas de español como lengua extranjera (DELE)»

## DIPLOMA DE ESPAÑOL NIVEL B2

(de acuerdo con los niveles de Marco común europeo de referencia para las lenguas: aprendizaje, enseñanza, evaluación)

Dado en Madrid, a 4 de diciembre de 2024

El Director del Instituto Cervantes,

Luis Garcia Montero

La Directora Académica,

Carmen Pastor Villalba





# 9. Greater visibility in the local community

## 9. Greater visibility in the local community

### For the school

Providing access to the DELE for the Utah community seeking to certify their Spanish **positions the school in service to the community**, strengthening its role as an educational leader.

### For the community

Becoming a certified DELE center **provides local access** to an internationally recognized certification, and **expands academic, professional, and cultural opportunities** for bilingual families and professionals in Utah.



**Do you want to  
know more about  
Instituto Cervantes  
Los Angeles?**





newsletter



link tree



**Instituto  
Cervantes**